AMERKAMP

Business-Apartments

Ihr Zeit-Wohn-Sitz

Exposé

Object no. 1753

1. Object description

Address

Jakobstraße

53227 Bonn Oberkassel

Beautiful 1-room-apartment in the guesthouse in Oberkassel !

Rent this apartment near Telekom and DHL. You can also reach the Rhine quickly. Like all our properties this object is also renovated completely furnished (ready to move in only with a suitcase!) and absolutely beautiful designed. Enjoy the approx. 35m² large apartment with elegant design furniture. It expects you: a comfortable bed, cooking in the modern fitted kitchen with complete equipment and much more. Look forward to a smart TV, cable connection, WLAN, telephone and much more. Rent the practical extra service "cleaning service" simply in addition. Call and try: +49 228 629 567 4.

Kitchen

Fully equipped build-in kitchen with ceramic stove top, oven, dishwasher, coffeemaker etc.

Livingroom / bedroom

Comfortable sitting area, large flat-screen TV, bed 140 x 200 cm

Cleaningservice

You can book a cleaning service at an additional price – so that you can concentrate fully on your well-being.

Other

Bathroom with shower and toilet, cable connection, W-LAN, telephone, washing machine and dryer and much more.

Information for the energy identification card: Consumption ID

Energy consumption value: 83 kWh, Gas, Construction date: 1968

2. Object dates

Available from	01.03.2023
Square meter approx.	35 sqm
Net rental price	765,00 € plus additional costs

Floor plan

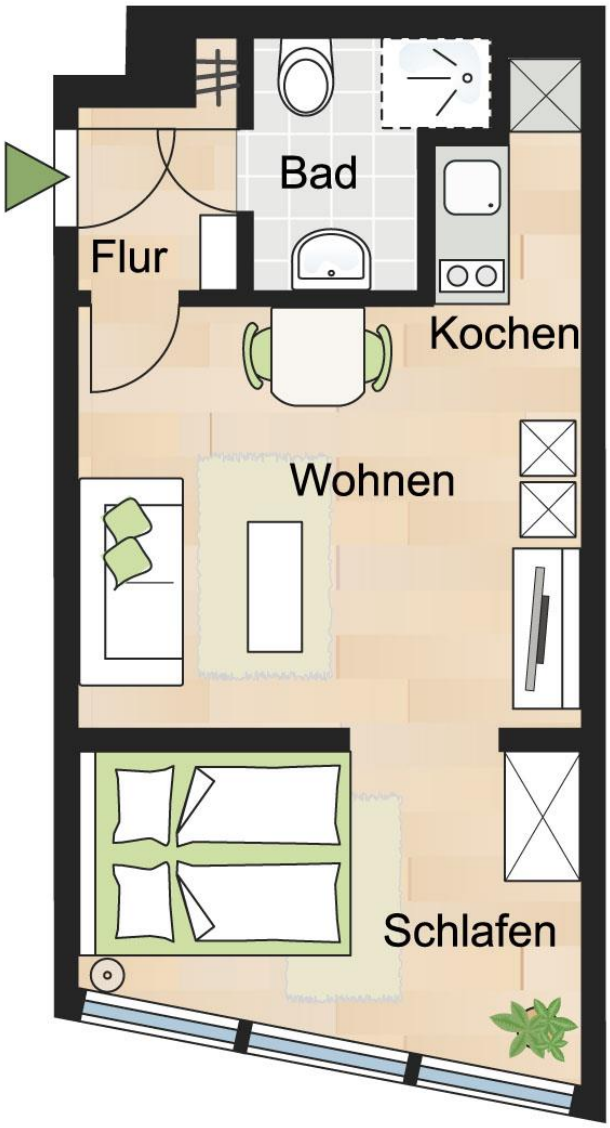

3. Object photos

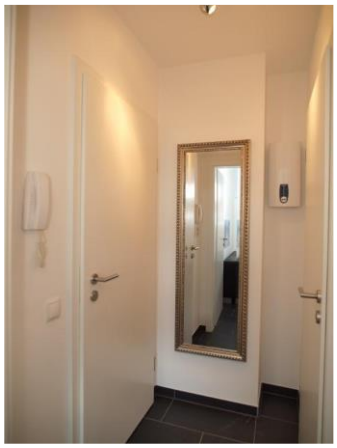

entrance

living

living

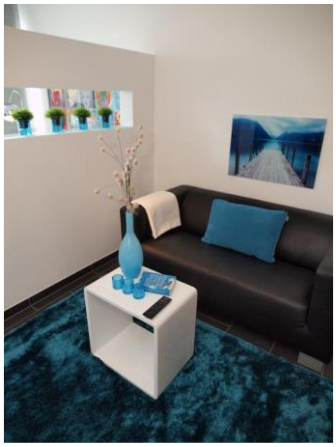

living

living

living

3. Objekt photos

sleeping

sleeping

kitchen

kitchen

bathroom

bathroom

4. Details / Contacts

All details are without guarantee and are based exclusively on information provided to us by our client. We assume no liability for the completeness, accuracy and timeliness of this information. Errors excepted. Upon request, we will be happy to provide you with further information about the apartment. Viewing can take place at any time by appointment with one of our employees/landlord.

Contact

Michael Amerkamp Immobilien
Amerkamp Business Apartments
Wenzelgasse 18
D-53111 Bonn
Phone: 0228 6295674
Fax: 0228 6295675
Internet: www.amerkamp.de
E-Mail: mail@amerkamp.de

Opening Office hours:
Monday - Friday: 09:30 a.m. - 17:00 p.m.
Saturday: 09:30 a.m. - 14:00 p.m.