AMERKAMP

Business-Apartments

Ihr Zeit-Wohn-Sitz

Exposé

Object no. 1797

1. Object description

Address

Am Rheindorfer Ufer

53117 Bonn

Completely renovated and high quality newly furnished apartment in a dream location - directly on the Rhine!

Rent this fantastic newly furnished apartment with 3 rooms terrace and a beautiful view of the river Rhine in the north of Bonn. Imagine waking up in the cozy box spring bed walking barefoot over the cherry wood parquet and enjoying a fresh espresso on the sunny Rhine terrace. A nice idea? Make it for reality – decide for this apartment. An underground parking space is also available. We look forward to your call: +49 228 629 567 4.

Kitchen

Fully modern equipped built-in kitchen with dishwasher, fridge/freezer, espresso machine by Jura etc.

Livingroom

Comfortable sofa, Bang & Olfusen TV, Apple TV

Bedroom

Boxspringbed (180 x 200 cm), Bang & Olufsen TV, Apple-TV

Guest room/Study

Workplace, high quality sofa and wardrobe with three sliding doors, IMAC 21,5 with printer

Cleaningservice

You can book a cleaning service at an additional price – So that you can concentrate fully on your well-being.

Other

Air conditioning, dining area, tiled bathroom with bathtub and shower, guest toilet, washing machine with integrated dryer from Miele, free telephone connection with W-LAN, safe in the wardrobe, cherry wood parquet, tiled floor etc.

Energy performance certificate: consumption certificate, energy consumption value: 128 kWh, gas, year 2002

2. Object dates

Available from	01.08.2023
Square meter approx.	82 sqm
Net rental price	1.695,00 € plus additional costs and plus private energy

Floor plan

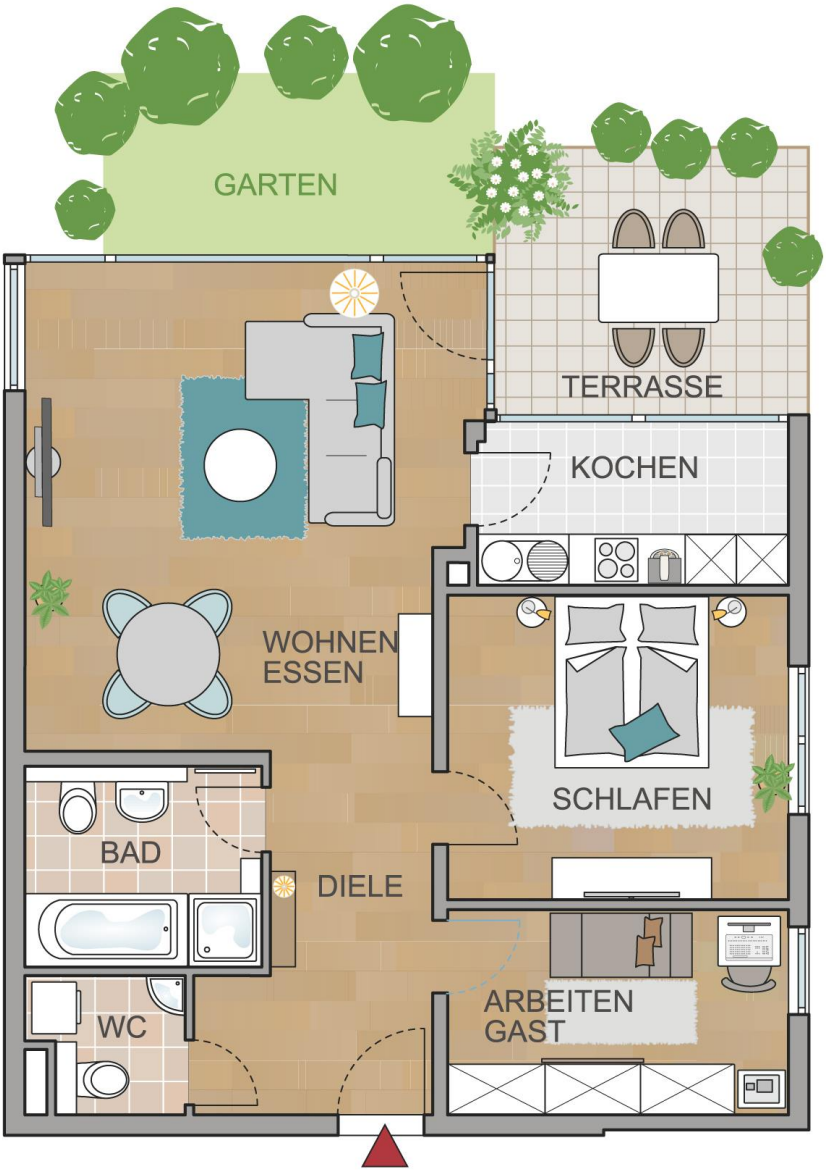

3. Object photos

hall

guest-toilet

bathroom

living

living

dining

3. Object photos

terrace

cooking

cooking

sleeping

guest room/study

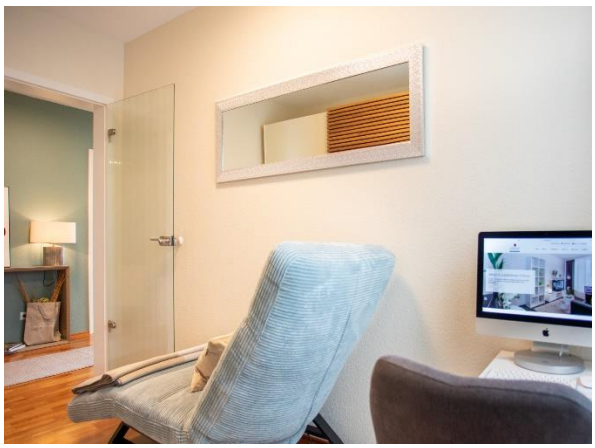

Guest room/study

4. Details / Contacts

All details are without guarantee and are based exclusively on information provided to us by our client. We assume no liability for the completeness, accuracy and timeliness of this information. Errors excepted. Upon request, we will be happy to provide you with further information about the apartment. Viewing can take place at any time by appointment with one of our employees/landlord.

Contact

Michael Amerkamp Immobilien
Amerkamp Business Apartments
Wenzelgasse 18
D-53111 Bonn
Phone: 0228 6295674
Fax: 0228 6295675
Internet: www.amerkamp.de
E-Mail: mail@amerkamp.de

Opening Office hours:
Monday - Friday: 09:30 a.m. - 17:00 p.m.
Saturday: 09:30 a.m. - 14:00 p.m.